THE METROPOLITAN MUSEUM OF ART
3 0620 00785632 0

Digitized by the Internet Archive
in 2019 with funding from
The Metropolitan Museum of Art

https://archive.org/details/collectionoffine00samu

AT AUCTION

A COLLECTION OF FINE JEWELRY FROM THE ESTATE OF THE LATE BERNARD FEUERSTEIN AND FROM OTHER ESTATES AND PRIVATE ACCOUNTS

Friday, December 16, 1983
at 1 P.M.
In Our Fifth Floor Salesroom

EXHIBITION

Thursday, December 15th, 10 A.M. to 4 P.M.

Friday, December 16th, 10 A.M. to 12 Noon

Samuel T. Freeman & Co.

1808 CHESTNUT ST., PHILADELPHIA, PA 19103

(215) 563-9275

1CAP83-D8134

From the Estate of the Late Bernard Feuerstein
By Order of Provident National Bank and
Catherine Loy Quinn, Executors
And From Other Estates and Private Accounts

This Sale Includes

American Gold Coins,
Fine Gold Jewelry,
Diamond and Semi-precious Diamond Clusters,
Modern and Antique Gold Watches

THE METROPOLITAN MUSEUM OF ART
LIBRARY
NEW YORK

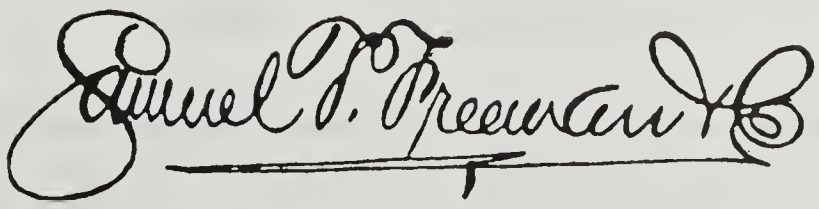

1808 CHESTNUT STREET • PHILADELPHIA, PA 19103

TELEPHONE 215 • 563 • 9275

IMPORTANT INFORMATION

BUYER'S PREMIUM

A premium of 10% will be added
to all successful bids and
is payable by the purchaser
as part of the purchase price.

TAXES

All items in this Catalogue are subject to the 6 per cent Pennsylvania Sales Tax.

BIDS

Will be executed without charge
However
A deposit of 25% is required at
Time bid is recorded
Auctioneer will not be responsible
for errors or failure to execute bid

Telephone 563-9275

THIS CATALOGUE

Designed, Compiled and Issued by

Samuel T. Freeman and Company

PHILADELPHIA, PA. 19103

TERMS OF SALE

Terms and Conditions of Sale of Personal Property

SPECIAL NOTICE – No Employee is authorized to alter these terms.

Take Notice: All persons acknowledge to have full knowledge of these terms and agree to be bound hereby. Bidders shall be held liable under these Terms and Conditions of Sale.

The Auctioneer reserves the right to add one or more to the following Terms and Conditions of Sale.

1 DISPUTE BETWEEN BIDDERS.–The highest bidder to be the buyer, subject to the terms of sale and, if any dispute arises between two or more bidders, the Auctioneer shall either decide the same or the lot in dispute shall be immediately put up again and resold. The Auctioneer's decision shall be absolute.

2 NOMINAL OR FRACTIONAL BIDS.–Any bid which is merely a nominal or fractional advance may be rejected by the Auctioneer if, in his judgment, such bid would be likely to affect the sale injuriously.

3 METHOD.–All lots catalogued by weight, count or measure will be sold in like units as catalogued unless specifically changed by announcement by the Auctioneer. When there is a large quantity of like material, in one lot, the Auctioneer reserves the right to sell in such units or groups thereof as he deems most expedient. Lots will not be subdivided or grouped unless specific announcement is made. Whenever Court Order requires it or when, in the judgment of the Auctioneer, the best interest of the seller will be served, the property (real and/or personal) herein listed and/or described, may be offered first as an entirety and then in separate lots.

4 DEPOSIT AND IDENTIFICATION.– Purchasers shall give names and addresses and make a deposit of 25 per cent of the bid, or so much more (up to the full amount bid), in cash or certified check drawn to the order of the Auctioneer, at the Auctioneer's demand and option. In default of such deposit being made or failure to comply with any other applicable term of sale, the lot may be immediately put up again and resold. Deposit receipts must be returned to the Auctioneer at time and place of payment of bills or no credit can be allowed therefor.

5 APPLICATION OF DEPOSITS.–All deposits made are applicable to any and/or all purchases made by the person making the deposit, either at this sale or at any previous sale.

6 CONDITION OF ARTICLES SOLD.–The Auctioneer shall not be responsible for the correct description, genuineness, authenticity of or defect in any lot, and makes no warranty in connection therewith. No sale will be set aside nor allowance made on account of any incorrectness, error in cataloguing, or any imperfection not noted. No deduction shall be allowed for damaged articles, since all goods are exposed for public exhibition and sold "as is" and without recourse.

7 PURCHASER'S RISK.–All purchases made at this sale are at the purchaser's risk as soon as they are struck off and deposit made; the Auctioneer and his principal not being responsible if all or any part of such purchases are lost, stolen, damaged or destroyed from any cause whatsoever. All damage to buildings, removal of partitions or wells must be repaired by the purchaser to the satisfaction of the seller.

8 CLAIMS.–No claims will be allowed after removal of goods.

9 RECORDS.–The record kept by the clerk of the sale, together with the marked catalogue of the Auctioneer, shall, in all cases, be accepted by the buyers as final, when any question arises.

10. COMPLIANCE WITH TERMS.–In addition to any other remedies given by law to the seller and to the Auctioneer, it is agreed that in case of failure by the purchaser to comply with these terms, all money received as deposit or otherwise may be retained by the Auctioneer as liquidated damages. Lots not paid for and removed within the time allowed under the terms of sale may be resold at public or private sale without further notice. Any deficiency attending such resale in excess of the deposit retained, shall be paid to the Auctioneer by the purchaser at this sale together with all charges and expenses incurred by reason of such resale. The Auctioneer need not resell but may retain deposit as fully liquidated damages.

11 RESPONSIBILITY FOR NON-DELIVERY.–The Auctioner shall not, in any event, be liable for non-delivery or for any other matter or thing to any purchaser of a v lot other than for the return to the purchaser of the deposit or sum paid to the Auction eer on said lot, should the purchaser be entitled thereto.

12 RESERVE.–The Auctioneer reserves the right to reject any or all bids and, in case of lots upon which there is a reserve, the Auctioneer shall have the right to bid on behalf of the seller.

13 COURT CONFIRMATION.–All sales made by order of the Court are subject to the confirmation of the Court if so required.

14 SAMPLES.–In every case where samples of the lots are shown, these samples, to the best of our belief, are true and fair, but bidders are cautioned that they must make examinations of lots before the sale and no allowance will be made on account of any difference between the sample and the lot. The location of every lot is obtainable from the Auctioneer and it is the duty of purchasers to make examination before the sale. In cases of lots sold by description, the information has been obtained from reliable sources and is believed to be correct, but cannot be guaranteed.

15 SALE BY ESTIMATED WEIGHT, COUNT OR MEASURE.–In cases where items are sold by estimated weight, count or measure, the purchasers shall be billed for and required to pay for the estimated weight, count or measure. If any shortage be shown upon delivery, the purchaser will be refunded therefor at the rate of purchase. If there be an excess over the estimated weight, count or measure, the purchaser will be required to take such excess at the rate of purchase. No adjustments will be made after the time allowed by the Auctioneer for the removal of purchases. No adjustment will be made on items sold by the lot.

16 RISK TO PERSON OR OF PROPERTY.–Persons attending during exhibition, sale of and removal of goods assume all risks of damage of or loss to person or property and specifically relieve the Auctioneer from liability therefor. Neither the Auctioneer nor the seller shall be liable to any person by or because of any defect in or the condition of the premises upon which the sale shall be held.

17 DRAYAGE AND CARTING.–The Auctioneer is in no manner connected with the business of the cartage or packing and shipping of purhcases and will not be responsible for the acts or charges of the parties engaged for such services. Purchasers, during the period allowed for the removal of goods, must comply with reasonable regulations imposed by the Auctioneers.

18 ADDITION TO OR WITHDRAWAL FROM SALE.–The Auctioneer reserves the right to withdraw from sale any of the property herein listed or to sell at this sale property not herein listed.

19 AGENCY.–The Auctioneer is acting as agent only and is not responsible for the acts of his principals. The name and address of the person placing any property with the Auctioneer for sale will be given to the purchaser upon request.

20 TIME ALLOWED FOR PAYMENT AND REMOVAL.–No lot can, on any account, be removed during the sale. Payment must be made in cash or certified check drawn to the order of the Auctioneer. Payment shall be made at the office of the Auctioneer unless otherwise specifically announced. Unless a contrary announcement be made by the Auctioneer at the beginning of the sale or be printed in this catalogue, all bills must be paid and purchases removed within forty-eight hours from the completion of the sale and such removal shall be at the expense, risk and liability of the purchaser. Upon failure to so remove, the Auctioneer shall have the option but shall not be obligated to remove and to store at the expense and risk of the purchaser, any article purchased and not paid for and removed within the time aforesaid. Purchases will be allowed to be removed only upon the presentation of the receipted bill therefor.

21 RIGHT OF CONTINUANCE OR ADJOURNMENT.–The Auctioneer reserves the right to adjourn or continue the sale from time to time by announcement at the time and place appointed for the original sale or any adjourned sale or during the progress of any such sale, and without further notice, may proceed with the sale on the day to which the same may be so adjourned or continued.

NOTE:–The Auctioneer, while not incorporating the following in the Terms of Sale, desires to state that he will be glad to receive commissions to purchase, which will be executed by him without charge in the interest of the bidder, the same as if bidder were present. Such purchases, however, are made subject to the Terms of Sale.

Without assuming any responsibility every reasonable effort will be made by the Auctioneer to take all usual precautions for the care and protection of the goods during the time allowed for removal thereof.

From the Estate of the late
Bernard L. Feuerstein

GOLD JEWELRY

1 EVERSHARP FOURTEEN KARAT YELLOW GOLD PEN AND PENCIL SET. 75-100

2 GEORGE V GOLD CORONATION MEDAL, June 22, 1911. 10.5 dwt. 150-225

3 FOURTEEN KARAT YELLOW GOLD EVENING PURSE AND COLLAPSIBLE PENCIL. 4 ounces, 12 dwt. 750-850

4 WHITE GOLD WATCH CHAIN with Pen Knife, Moose-Head Fob and Mummy Fob. 100-125

5 PAIR YELLOW GOLD TASSEL DROP EARRINGS 25-35

6 YELLOW GOLD PIERCED HEART PENDANT. 4 dwt. 50-75

7 PAIR FOURTEEN KARAT YELLOW GOLD OVAL CUFF LINKS, "H. T." 8 dwt. 85-115

8 THREE LARGE FOURTEEN KARAT YELLOW GOLD CHARMS. Disk, four-leaf clover and heart. 14.5 dwt. 150-200

9 TWO CIRCULAR "JEWELED" FOURTEEN KARAT GOLD CHARMS. "Golfing" and "Tree". 10 dwt. 120-150

10 FOURTEEN KARAT YELLOW GOLD RIBBON RING. 45-60

11 FOURTEEN KARAT YELLOW GOLD FOUR-LEAF CLOVER CHARM, Set with twelve tiny sapphires. 10.5 dwt. 130-150

12 FOUR FOURTEEN KARAT WHITE GOLD WATCH CHAINS. 1 ounce. 200-250

13 FOURTEEN KARAT YELLOW GOLD PENDANT, diamond shape set with minute diamond. 3 dwt. 60-80

14 HEAVY YELLOW GOLD FREE FORM RING, 8 dwt. 90-130

15 MESH WATCH CHAIN, length: 13½ inches. 4.5 dwt. 60-80

16 SIX FOURTEEN-KARAT GOLD WEDDING BANDS. 12 dwt. 120-140

17 PAIR TEN KARAT YELLOW GOLD CUFF LINKS AND TIE BAR. 10.5 dwt. 50-75

18 FOURTEEN KARAT YELLOW GOLD WATCH CHAIN, length: 14 inches. 9 dwt. 110-135

19 TWO PAIRS FOURTEEN KARAT YELLOW CUFF LINKS. 4.5 dwt. 60-80

20 THREE FOURTEEN KARAT YELLOW GOLD PINS. 10 dwt. 115-140

21 OLD GOLD SHORT WATCH CHAIN, 6 dwt. 50-75

22 FOURTEEN KARAT YELLOW GOLD WATCH CHAIN, length: 17 inches. 20 dwt. 190-225

23 FOURTEEN KARAT YELLOW GOLD WATCH CHAIN, length: 18½ inches. 16 dwt. 165-200

24 FOURTEEN KARAT YELLOW GOLD WATCH CHAIN, length: 13 inches, 6.5 dwt. 75-100

25 GOLD BEAD CHOKER, length: 13¼ inches. 6.5 dwt. 100-135

26 THREE FOURTEEN KARAT WHITE GOLD WEDDING BANDS. 8 dwt. 90-110

27 FOURTEEN KARAT YELLOW GOLD WATCH CHAIN, length: 11¼ inches. 8.5 dwt. 90-120

28 SIX FOURTEEN KARAT YELLOW GOLD WEDDING BANDS. 20 dwt. 200-250

29 FIVE FOURTEEN KARAT YELLOW GOLD WEDDING BANDS. 21.5 dwt. 210-250

WATCHES

30 GENTLEMAN'S ELGIN OPEN FACE FOURTEEN KARAT WHITE GOLD CASE POCKET WATCH 75-110

31 GENTLEMAN'S HAMILTON OPEN FACE FOURTEEN KARAT WHITE GOLD CASE POCKET WATCH AND CHAIN 145-175

32 GENTLEMAN'S ELGIN OPEN FACE FOURTEEN KARAT WHITE GOLD CASE POCKET WATCH 75-100

33 GENTLEMAN'S WALTHAM OCTAGONAL OPEN FACE FOURTEEN KARAT WHITE GOLD CASE POCKET WATCH 140-170

34 GENTLEMAN'S AMERICAN WATCH CO. OPEN FACE FOURTEEN KARAT YELLOW GOLD CASE POCKET WATCH, with Stop Second hand. 190-250

35 GENTLEMAN'S GRUEN VERITHIN FOURTEEN KARAT YELLOW GOLD CASE OPEN FACE POCKET WATCH 75-100

36 GENTLEMAN'S "HOWARD" FOURTEEN KARAT YELLOW GOLD CASE OPEN FACE POCKET WATCH 100-140

37 GENTLEMAN'S "HOWARD" FOURTEEN KARAT YELLOW GOLD CASE OPEN FACE WATCH 100-140

38 GENTLEMAN'S LONGINES FOURTEEN KARAT YELLOW GOLD CASE OPEN FACE POCKET WATCH 100-140

39 GENTLEMAN'S "HOWARD" FOURTEEN KARAT YELLOW GOLD CASE OPEN FACE POCKET WATCH 80-120

40 GENTLEMAN'S WALTHAM FOURTEEN KARAT YELLOW GOLD CASE OPEN FACE POCKET WATCH 90-135

41 GENTLEMAN'S GUBELIN EIGHTEEN KARAT YELLOW GOLD CASE OPEN FACE POCKET WATCH 150-180

42 GENTLEMAN'S VACHERON CONSTANTIN FOURTEEN KARAT YELLOW GOLD AND ENAMEL CASE OPEN FACE POCKET WATCH 200-250

43 GENTLEMAN'S VACHERON CONSTANTIN FOURTEEN KARAT YELLOW GOLD CASE OPEN FACE POCKET WATCH 190-240

44 GENTLEMAN'S PATEK PHILIPPE FOURTEEN KARAT YELLOW GOLD CASE OPEN FACE POCKET WATCH 400-600

45 GENTLEMAN'S LA LEUBA EIGHTEEN KARAT YELLOW GOLD CASE WRIST WATCH, Stop Second Movement 75-110

46 LADY'S MOVADO EIGHTEEN KARAT YELLOW GOLD CASE POCKET WATCH, rectangular case. 150-200

47 LADY'S DeRIBA FOURTEEN KARAT YELLOW GOLD CASE LAPEL WATCH AND PIN. 40-60

48 LADY'S FOURTEEN KARAT YELLOW GOLD CASE LAPEL WATCH 60-80

49 LADY'S GENEVA FOURTEEN KARAT YELLOW GOLD CASE WRIST WATCH WITH FOURTEEN KARAT GOLD BRACELET 75-110

50 LADY'S HAMILTON DRESS BANGLE BRACELET WRIST WATCH, set with pearls and imitation rubies, Fourteen Karat yellow gold. 375-450

51 LADY'S PLATINUM AND DIAMOND WRIST WATCH, circular case set with twenty-four small diamonds. 65-90

52 LADY'S DIAMOND, SAPPHIRE AND PLATINUM WRIST WATCH, oval case set with twelve diamonds and twelve sapphires. 140-160

53 LADY'S DIAMOND AND WHITE GOLD WRIST WATCH, rectangular case set with ten small diamonds. 100-135

54 LADY'S DIAMOND AND PLATINUM WRIST WATCH, rectangular case set with twenty small diamonds. 120-145

Fancy Stone, Diamond and Gold Jewelry

55 ROSE QUARTZ AND CARNELIAN NECKLACES, Two Pieces 50-75

56 ROSE CARVED CORAL FLEXIBLE BRACELET, six oval panels with gold clasp 50-75

57 MALACHITE AND FOURTEEN KARAT YELLOW GOLD BAR DESIGN BRACELET 60-80

58 JADE AND CARNELIAN BEAD NECKLACE 60-80

59 MOSS AGATE BEAD NECKLACE 35-60

60 CARVED TWO-TONE JADE PENDANT, "purse" shape with short chain 50-80

61 EARLY CARVED JADE FRUIT FORM PENDANT 75-100

62 CIRCULAR CARVED "JADE" PENDANT, bird in ring 40-60

63 OVAL CARVED JADE PENDANT 40-60

64 CIRCULAR DRAGON CARVED IVORY PENDANT 30-50

65 JADE HEART SHAPED PENDANT, set with sapphire and five rubies in crown 75-90

66 OPAL FREE FORM PENDANT, gold backing (cracked) 150-200

67 FOURTEEN KARAT YELLOW GOLD AND ENAMEL BAR PIN, five blue-birds on a branch. 60-90

68 THREE GOLD ENAMEL AND JET VICTORIAN PINS 100-140

69 CIRCULAR BIRD AND DRAGON CARVED JADE PENDANT 90-120

70 CARVED JADE "HOTEI" PENDANT 60-90

71 FOURTEEN KARAT YELLOW GOLD AND JADE BAR DESIGN BRACELET 60-90

72 TWO CIRCULAR JADE PENDANTS 75-100

73 CULTURED PEARL CHOKER, forty-two 8 mm. pearls with Fourteen Karat white gold clasp. 150-175

74 GRADUATED CULTURED PEARL CHOKER, white gold clasp 150-200

75 CULTURED PEARL, GARNET AND GOLD CHOKER AND BRACELET. Two Pieces 60-90

76 CULTURED PEARL CHOKER, fifty-three 6.3 mm. pearls, white gold clasp 130-160

77 PAIR CULTURED PEARL AND DIAMOND CLUSTER EARRINGS, three small pearls about a diamond set in white gold. 60-90

78 GRADUATED CULTURED PEARL CHOKER, white gold clasp 130-150

79 CULTURED PEARL AND RED STONE FLEXIBLE BRACELET 35-50

80 CULTURED PEARL CHOKER, forty-three 8.5 mm. pearls, Fourteen Karat white gold clasp. 150-200

81 OVAL VICTORIAN GOLD "HAIR" CHATELAINE PIN, FLeur-de-lis design. 100-135

82 NINE ASSORTED GOLD STICK PINS, set with pearl, colored stones, portrait, etc. 100-135

83 GRADUATED GARNET BEAD NECKLACE, adjustable cord clasp 70-90

84 TWO GOLD DRESS PINS, one with black enamel and pearls, the other with sapphires and pearls. 40-60

85 PAIR OVAL ONYX AND FOURTEEN KARAT YELLOW GOLD CUFF LINKS 25-40

86 SEVEN GOLD STICK PINS, set with colored stones and rose diamonds 100-130

87 FOURTEEN KARAT YELLOW GOLD AND JADE BAR BRACELET 60-80

88 PAIR FLORAL PANEL JADE DROP EARRINGS, Fourteen Karat yellow gold 50-80

89 JADE BEAD NECKLACE, Fifty-eight 8 mm. beads 150-225

90 OVAL GOLD AND CORAL BROOCH, rose bud and branch design. 50-70

91 OVAL SHELL CAMEO AND PEARL BROOCH, three muses set in yellow gold 100-135

92 PAIR BAROQUE PEARL AND RUBY EARRINGS 40-60

93 FOURTEEN KARAT YELLOW GOLD "OWL" PIN, emerald eyes, ruby flower 135-160

94 OVAL YELLOW GOLD AND JEWELED BROOCH, cluster of blossoms with rubies, sapphires and single diamond 150-200

95 YELLOW GOLD, ENAMEL, OPAL AND DIAMOND "CROWN" RING 60-90

96 CIRCULAR GOLD AND CARVED CARNELIAN PENDANT 35-50

97 YELLOW GOLD AND CORAL "STRAWBERRY" BROOCH 100-140

98 OVAL SHELL CAMEO AND FOURTEEN KARAT GOLD BROOCH, Perfect Bust. 125-150

99 OVAL GOLD AND ENAMEL PORTRAIT CHATELAINE PIN 50-75

100 GOLD AND AMETHYST BAR PIN, set with three oval amethysts 50-70

101 OVAL GOLD AND JADE-BAR BAR PIN 30-50

102 CIRCULAR GOLD AND MINIATURE PORTRAIT CHATELAINE PIN 90-120

103 OVAL GOLD, CORAL AND PEARL CHATELAINE PIN, cluster of roses 75-100

104 PAIR GOLD BAROQUE AND SEED PEARL TASSEL EARRINGS 60-90

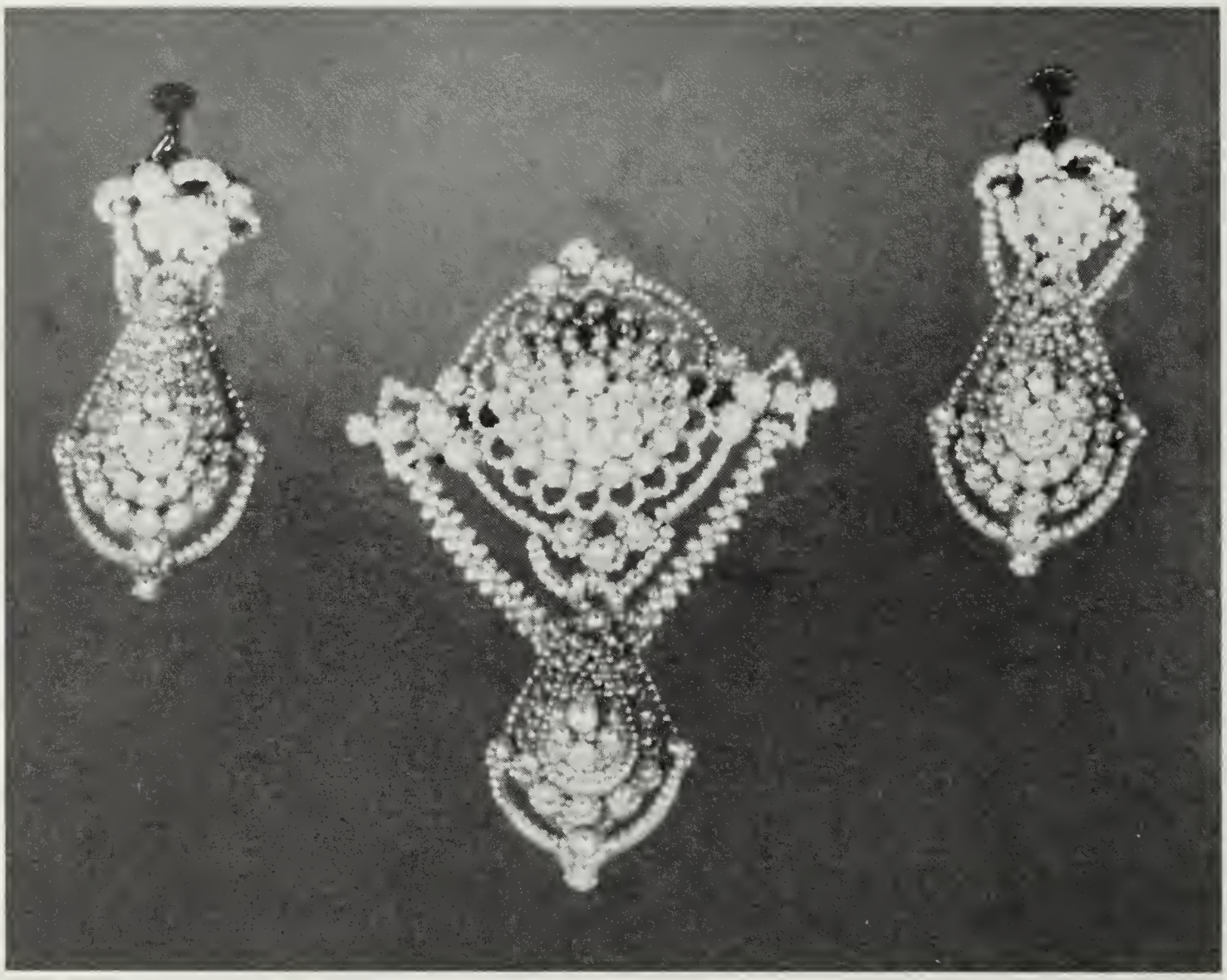

105 SEED PEARL JEWELRY SET, drop brooch and matching earrings. Three Pieces. 175-225

106 PAIR GOLD AND SIMULATED RUBY DROP EARRINGS 50-70

107 PAIR GOLD, LAPIS AND DIAMOND LEAF SHAPED EARRINGS 70-90

108 YELLOW GOLD AND "RUBY" FLORAL PIN. Twin flowers with twelve red stones 90-120

109 PAIR FOURTEEN KARAT YELLOW GOLD AND TIGER EYE DROP EARRINGS 40-60

110 YELLOW GOLD AND CITRINE FLORAL PIN 100-135

111 TWO FOURTEEN-KARAT AND BAROQUE PEARL PINS, Cupids with sapphire eyes 225-300

112 CARVED AMETHYST AND GOLD FLORAL PIN, set with small diamond 100-140

113 FOURTEEN KARAT YELLOW GOLD AND SEED PEARL PIN, grape leaves and cluster 75-100

114 FOURTEEN KARAT YELLOW GOLD, AMETHYST AND ENAMEL "HEART" PIN 100-130

115 EIGHTEEN KARAT YELLOW GOLD AND CITRINE RING, oval citrine in bamboo cluster setting 60-90

116 "CARVED" YELLOW GOLD AND AMETHYST TWIN-STONE RING 70-90

117 CORAL, PEARL AND TURQUOISE "BROOCH" PIN 30-50

118 TWO BAROQUE PEARL AND GOLD PENDANT NECKLACES 40-60

119 THREE BAROQUE PEARL AND GOLD PENDANTS, two set with red stones 75-120

120 CARVED IVORY, GOLD AND JEWELED ELEPHANT PENDANT 40-60

121 GOLD, AMETHYST AND DIAMOND RING 35-50

122 PAIR GOLD, OPAL AND DIAMOND CHIP DROP EARRINGS 40-60

123 FOURTEEN KARAT YELLOW GOLD AND SAPPHIRE "RIBBON" RING 80-110

124 FOURTEEN KARAT YELLOW GOLD, OPAL AND RUBY CLUSTER RING 60-90

125 ANTIQUE EMERALD AND PEARL PENDANT, grape leaves and cluster 150-200

126 FOURTEEN KARAT YELLOW GOLD, OPAL AND RUBY RING, oval opal entwined in branches 50-70

127 NOT USED

128 GOLD AND ENAMEL "SERPENT" RING 75-110

129 FOURTEEN KARAT YELLOW GOLD AND SAPPHIRE CLUSTER RING 50-70

130 FOURTEEN KARAT YELLOW GOLD AND CITRINE RING 40-60

131 FOURTEEN KARAT YELLOW GOLD AND GARNET "BASKET" RING 40-60

132 FOURTEEN KARAT YELLOW GOLD AND AMETHYST RING 50-70

133 FOURTEEN KARAT YELLOW GOLD AND EMERALD FLORAL RING, three small emeralds 75-100

134 FOURTEEN KARAT GOLD AND TWIN PEARL RING 50-75

135 FOURTEEN KARAT YELLOW GOLD AND CAMEO RING, Perfect Bust 50-75

136 FOURTEEN KARAT YELLOW GOLD AND CAMEO RING, Perfect Bust 100-130

137 GOLD, GREEN QUARTZ AND PEARL CLUSTER RING 50-90

138 FOURTEEN KARAT YELLOW GOLD AND OPAL RING, five marquise shaped opals 40-60

139 FOURTEEN KARAT WHITE GOLD AND IMITATION DIAMOND RING, emerald cut stone, approximately 2.00 carats 50-70

140 FOURTEEN KARAT YELLOW GOLD, PEARL AND TURQUOISE TWIN RING 50-70

141 FOURTEEN KARAT YELLOW GOLD AND OPAL "DOUBLETTE" TWIN STONE RING 40-60

142 FOURTEEN KARAT YELLOW GOLD AND JADE RING, wide band set with oval jade insert, weight: 13.5 dwt. 150-175

143 FOURTEEN KARAT YELLOW GOLD AND JADE RING, oval jade panel 90-125

144 EIGHTEEN KARAT YELLOW GOLD AND ONYX RING, set with rectangular onyx 50-75

145 WHITE GOLD AND AMETHYST RING, OVAL INSERT 40-60

146 YELLOW GOLD AND OPAL RING 60-80

147 OVAL JADE AND YELLOW GOLD RING 40-60

148 FOURTEEN KARAT YELLOW GOLD AND OVAL MALACHITE RING 50-70

149 GOLD AND DIAMOND BOW-KNOT PIN 35-50

150 FOURTEEN KARAT YELLOW GOLD AND OPAL "BEE" PIN 100-140

151 ANTIQUE OVAL GOLD, OPAL AND ENAMEL BROOCH 150-200

152 VICTORIAN GOLD DROP BROOCH, set with green and clear stones 50-75

153 FOURTEEN KARAT YELLOW GOLD THREE-LEAF PIN 60-85

154 FOURTEEN KARAT GOLD, DIAMOND AND SAPPHIRE RING 50-75

155 YELLOW GOLD, DIAMOND AND SAPPHIRE LITTLE FINGER RING 60-80

156 FOURTEEN KARAT YELLOW GOLD, EMERALD AND DIAMOND CLUSTER RING 70-90

157 WHITE GOLD, SYNTHETIC SAPPHIRE AND DIAMOND RING, marquise blue stone with eight side diamond chips 75-100

158 FOURTEEN KARAT WHITE GOLD AND DIAMOND BAND, set with six diamond chips. 50-75

159 FOURTEEN KARAT YELLOW GOLD "RUBY" AND DIAMOND BAND, square cut red stone with two small side diamonds 100-135

160 DIAMOND, RUBY AND FOURTEEN KARAT YELLOW GOLD RING, center diamond about .35 Carat, with six square cut rubies 150-200

161 FOURTEEN KARAT YELLOW GOLD AND DIAMOND CLUSTER RING, set with five small diamonds 90-125

162 FOURTEEN KARAT WHITE GOLD, DIAMOND AND SAPPHIRE CLUSTER RING, seventeen sapphires and three diamonds 50-75

163 FOURTEEN KARAT WHITE GOLD, RUBY AND DIAMOND CLUSTER RING, small round center ruby and nineteen small diamonds 125-175

164 YELLOW GOLD AND BRONZE DIAMOND FLORAL RING, 5 diamonds with a total weight of approximately 1.30 Carats 500-600

165 WHITE GOLD AND DIAMOND BAND, floral design set with twenty-four tiny diamonds 150-200

166 FOURTEEN KARAT YELLOW GOLD, RUBY, SAPPHIRE AND DIAMOND TWIN FLORAL RING 90-125

167 PAIR FOURTEEN KARAT GOLD AND DIAMOND OCTAGONAL CUFF LINKS, set with four small diamonds 100-130

168 FOURTEEN KARAT GOLD, RUBY AND DIAMOND FLORAL RING, six small rubies and thirteen small diamonds 200-300

169 GOLD, RUBY, DIAMOND AND ENAMEL FLORAL PIN, center ruby and twelve tiny diamonds 80-110

170 FOURTEEN KARAT YELLOW GOLD, OPAL AND DIAMOND CLUSTER RING, oval opal and fourteen rose diamonds 120-150

171 DIAMOND, BLACK ENAMEL AND GOLD STICK PIN 50-70

172 TEN KARAT YELLOW GOLD, TIGER EYE AND ROSE DIAMOND RING 40-60

173 YELLOW GOLD, DIAMOND AND ENAMEL FLORAL PIN 50-75

174 FOURTEEN KARAT YELLOW GOLD, DIAMOND AND SAPPHIRE TWIN FLORAL RING, six sapphires and six diamonds 120-150

175 PLATINUM "RUBY" AND DIAMOND RING, Oval deep red stone with twelve small side diamonds 125-150

176 FOURTEEN KARAT YELLOW GOLD, OPAL AND DIAMOND RING, designer's setting with three oval opals and four small diamonds 90-120

177 FOURTEEN KARAT YELLOW GOLD, OPAL AND DIAMOND RING, spray form with three opals and three diamonds 70-100

178 WHITE GOLD, PEARL AND DIAMOND BAR PIN, three pearls and two diamonds 70-90

179 FOURTEEN KARAT YELLOW GOLD, AMETHYST AND DIAMOND CLUSTER RING, floral form with eight amethysts and center diamond 90-125

180 FOURTEEN KARAT YELLOW GOLD, PEARL, DIAMOND AND ENAMEL CLUSTER RING, center diamond, eight small pearls on green and gold curved table 140-175

181 EMERALD, PEARL AND PLATINUM RING, two square cut emeralds centering a pearl 100-140

182 YELLOW GOLD, BLACK ENAMEL AND DIAMOND FLORAL CHATELAINE PIN 100-150

183 YELLOW GOLD, RUBY AND DIAMOND CLUSTER RING, dome shape set with oval cabochon ruby center, sixteen tiny rubies and eight tiny diamonds 200-275

184 YELLOW GOLD, PEARL, DIAMOND AND ENAMEL CLUSTER RING, floral form with center pearl, twelve diamonds with green enamel petals 200-275

185 EIGHTEEN KARAT WHITE GOLD, OPAL DOUBLETTE AND DIAMOND CLUSTER RING 75-100

186 CIRCULAR GOLD LOCKET, Elk Head with ruby eye and diamond star 60-90

187 YELLOW GOLD, AMETHYST AND DIAMOND BANGLE, seven oval amethysts and fourteen small diamonds 375-500

188 TWO GOLD AND DIAMOND STICK PINS, bow-knot and dust pan 50-70

189 EIGHTEEN KARAT YELLOW GOLD, EMERALD AND DIAMOND BROOCH, leaf design set with small emerald and seventeen small diamond chips, weight 11 dwt. 225-300

190 DIAMOND AND "RUBY" HORSE-SHOE CLUSTER STICK PIN, ten diamonds about a fancy cut red stone 120-150

191 YELLOW GOLD, OPAL AND DIAMOND CLUSTER RING, oval opal and eighteen diamonds 250-300

192 EIGHTEEN KARAT YELLOW GOLD, DIAMOND AND SAPPHIRE CLUSTER RING, eight tiny sapphires and nine diamonds 225-300

193 FOURTEEN KARAT WHITE GOLD, OPAL AND DIAMOND CLUSTER RING, oval opal about 2.50 Carats, surrounded by twenty small diamonds 400-550

195 GOLD AND DIAMOND STICK PIN, diamond about .25 Carat 100-130

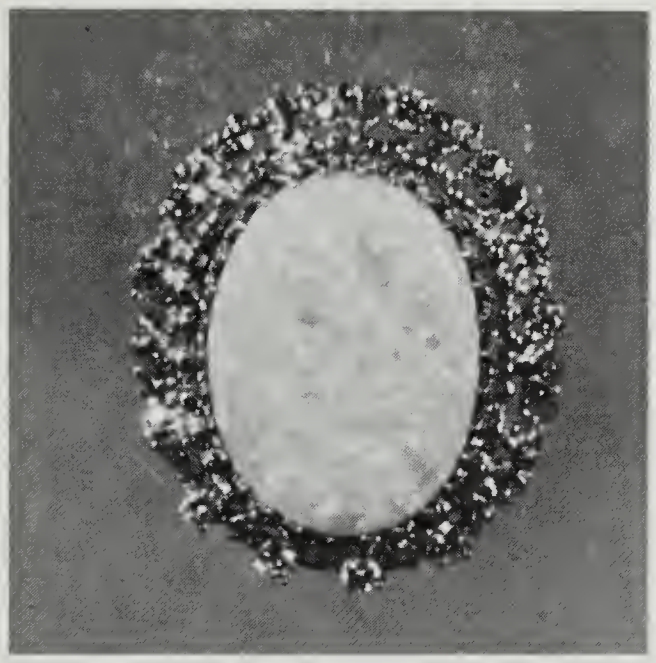

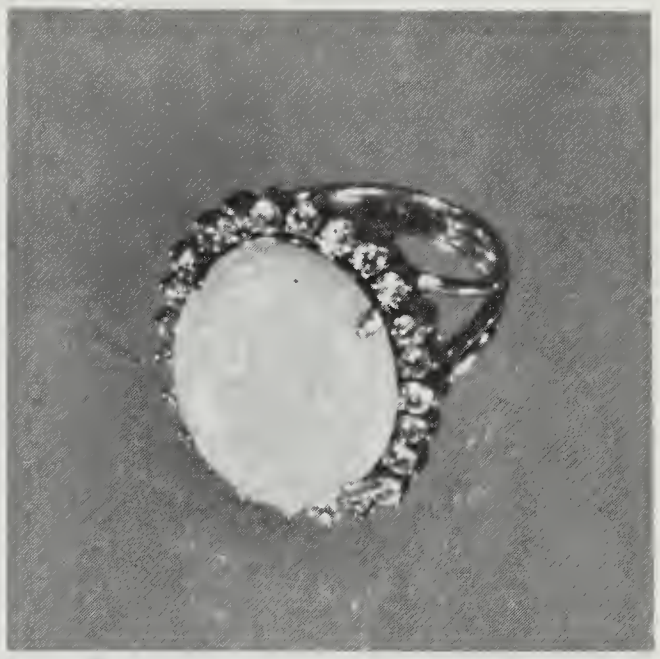

196 OVAL FOURTEEN KARAT YELLOW GOLD, OPAL AND DIAMOND CLUSTER CHATELAINE PIN, oval opal approximately 8.00 Carats with sixteen diamonds having a total weight of approximately 1.00 Carat 650-900

197 FOURTEEN KARAT YELLOW GOLD, OPAL AND DIAMOND CLUSTER RING, oval opal approximately 7.00 Carats with twenty-four diamonds 800-1000

FROM VARIOUS ESTATES AND PRIVATE ACCOUNTS

198 UNITED STATES $5.00 GOLD PIECE, 1884 100-135

199 UNITED STATES $5.00 GOLD PIECE, 1892 100-135

200 UNITED STATES $5.00 GOLD PIECE, 1899 100-135

201 UNITED STATES $5.00 GOLD PIECE, 1903-S 100-135

202 UNITED STATES $5.00 GOLD PIECE, 1913 100-120

203 UNITED STATES $10.00 GOLD PIECE, 1881 175-200

204 UNITED STATES $10.00 GOLD PIECE, 1901 175-200

205 UNITED STATES $10.00 GOLD PIECE, 1907 175-200

206 UNITED STATES $10.00 GOLD PIECE, PEACE TYPE. 1907 190-225

207 UNITED STATES $20.00 GOLD PIECE, 1876-S 375-425

208 UNITED STATES $20.00 GOLD PIECE, 1925 In pendant frame 400-450

209 FOURTEEN KARAT YELLOW GOLD CHARM BRACELET, suspended with 1856 $2.50, 1913 $2.50, 1897 $5.00, 1912 $5.00 and 1881 $10.00 gold coins 650-750

210 UNITED STATES GOLD COIN TYPE SET IN LUCITE CASE, including: 1854 type 1 $1.00, 1854 type 2 $1.00, 1862 type 3 $1.00, 1902 $2.50, 1911 $2.50, 1866 $3.00, 1895 $5.00, 1910 $5.00, 1874 $10.00, 1926 $10.00, 1900 $20.00 and 1910 $20.00 2,000-2,400

211 MISCELLANEOUS FOURTEEN KARAT GOLD JEWELRY, including: bar pins, cuff links, bangles, etc., Twelve Pieces 200-250

212 GOLD NECKLACE, with square photo locket, 9 dwt. 100-135

213 YELLOW GOLD CHOKER, 8 dwt. 90-120

214 ART NOUVEAU YELLOW GOLD "IRIS" BAR PIN 50-75

215 PAIR OVAL YELLOW GOLD CUFF LINKS, 7 dwt. 75-100

216 PAIR HIGH KARAT YELLOW GOLD CRESCENT DROP EARRINGS 40-60

217 FOURTEEN KARAT YELLOW GOLD "OWL" TIE BAR, Together with Fourteen Karat White Gold Tie Clip. Two Pieces 70-90

218 VICTORIAN GOLD MESH ADJUSTABLE BRACELET, clasp set with pearls, tassel end 100-140

219 WIDE WHITE GOLD WEDDING BAND, 6 dwt 60-80

220 YELLOW GOLD WEDDING BAND, 5 dwt. 50-70

221 YELLOW GOLD BEAD NECKLACE 100-140

222 FOURTEEN KARAT YELLOW GOLD AND BLACK ENAMEL JEWELRY SET, three graduated circles, 19 dwt. 350-400

223 WIDE FLORAL CARVED EIGHTEEN KARAT YELLOW GOLD WEDDING BAND, 7 dwt. 80-100

224 FOURTEEN KARAT YELLOW GOLD "DOVE" PIN 50-70

225 RED AND YELLOW GOLD OVAL LINK FLEXIBLE BRACELET, 19 dwt. 250-300

226 FOURTEEN KARAT YELLOW GOLD BANGLE, 20 dwt. 275-325

227 VICTORIAN GOLD MESH FLEXIBLE BRACELET, adjustable design with tassel end 300-400

228 FOURTEEN KARAT YELLOW GOLD CHARM BRACELET, suspended with twelve travel charms, 27 dwt. 350-450

229 FOURTEEN KARAT YELLOW GOLD CHOKER WITH EIGHTEEN KARAT TASSEL DROP PENDANT, set with rose diamonds, 18.5 dwt. 275-350

230 ANCIENT TURQUOISE BLUE FAIENCE SCARAB, set in gimbled Gold Ring 50-100

231 YELLOW GOLD AND OPAL CLUSTER RING 90-125

232 SQUARE SHELL CAMEO, two maidens at a well 80-110

233 GOLD, JADE BEAD AND ENAMEL FLEXIBLE BRACELET 100-140

234 OVAL CAMEO AND GOLD CHATELAINE PIN. Perfect Bust 100-135

235 OVAL SHELL CAMEO CHATELAINE PIN AND NECK CHAIN, Landscape 80-110

236 FOURTEEN KARAT YELLOW GOLD OVAL TURQUOISE RING 70-100

237 FOURTEEN KARAT YELLOW GOLD AND RUSSIAN LAPIS LAZULI RING 40-70

238 YELLOW GOLD AND SAPPHIRE CLUSTER STICK PIN, three sapphires 75-100

239 FOURTEEN KARAT YELLOW GOLD AND EMERALD CUT CITRINE RING 70-100

240 EIGHTEEN KARAT YELLOW GOLD AND ZIRCON PENDANT, cluster of leaves with zircon center. 6.5 dwt. 100-130

241 FOURTEEN KARAT YELLOW GOLD AND AMETHYST RING, cushion stone, engraved setting 100-140

242 FOURTEEN KARAT YELLOW GOLD WIDE FLEXIBLE BRACELET, SET WITH LARGE OVAL AMETHYST 175-225

243 PAIR FOURTEEN KARAT YELLOW GOLD AND OPAL DROP EARRINGS, tear-drop drops 100-140

244 LADY'S "CUFF LINK" WATCH with enameled bezel 25-50

245 LADY'S CRYSTAL AND GOLD BALL SHAPED PENDANT WATCH, with long neck chain 50-100

246 LADY'S ELGIN FOURTEEN KARAT YELLOW GOLD ENGRAVED HUNTING CASE POCKET WATCH 100-140

247 LADY'S ELGIN EIGHTEEN KARAT YELLOW GOLD HUNTING CASE POCKET WATCH 130-150

248 GENTLEMAN'S LONGINES FOURTEEN KARAT WHITE GOLD CASE OPEN FACE POCKET WATCH 100-140

249 LADY'S ELGIN FOURTEEN KARAT YELLOW GOLD ENGRAVED HUNTING CASE POCKET WATCH 150-190

250 GENTLEMAN'S VACHERON CONSTANTIN FOURTEEN KARAT GOLD CASE OPEN FACE POCKET WATCH 275-350

251 ANTIQUE FRENCH KEY WIND OPEN FACE POCKET WATCH, By Jullien LeRoy, Paris; yellow gold open face case 250-350

252 LADY'S ROLEX EIGHTEEN KARAT WHITE GOLD CASE WRIST WATCH, set with four diamonds 40-60

253 LADY'S GRUEN FOURTEEN KARAT WHITE GOLD CASE WRIST WATCH, case and bracelet set with forty-two small diamond chips 100-125

254 PEARL AND DIAMOND STICK PIN 50-70

255 "BLACK" AND WHITE PEARL FOUR-STRAND CHOKER, Fourteen Karat yellow gold rondells and clasp 450-550

256 SIXTEEN STRAND FRESH WATER PEARL CHOKER, gold rondells and clasp 500-600

257 YELLOW GOLD AND ENAMEL MASONIC EMBLEM, SET WITH SIX DIAMONDS, Fourteen Karat yellow gold Neck Chain, 23 dwt. 250-300

258 WHITE ENAMEL, YELLOW GOLD AND DIAMOND FLORAL STICK PIN 75-110

259 FOURTEEN KARAT WHITE GOLD AND DIAMOND BAND, seven diamond chips 35-50

260 DIAMOND, PLATINUM AND PEARL CLUSTER RING, three small center pearls and fifty-two graduated diamonds 300-400

261 DIAMOND AND PLATINUM BAND, numerous diamond chips 100-140

262 DIAMOND AND YELLOW GOLD SOLITAIRE RING, round stone about .40 carat, by Tiffany 300-400

263 FOURTEEN KARAT YELLOW GOLD, ROSE DIAMOND AND MOTHER-OF-PEARL RING, three round disks with thirty-nine diamonds in all 200-275

264 DIAMOND AND PLATINUM PIN, spade shape set with ten small diamonds 110-140

265 FOURTEEN KARAT YELLOW GOLD AND DIAMOND SOLITAIRE RING, round stone about .50 carat, in gypsy mounting 600-700

266 DIAMOND AND WHITE GOLD CLUSTER RING, eleven small diamonds in filigree setting 100-140

267 FOURTEEN KARAT YELLOW GOLD GENTLEMAN'S MASONIC RING, set with center diamond about .65 carat 600-700

268 DIAMOND AND PLATINUM BAND, set with fifty small diamonds 450-550

269 DIAMOND AND PLATINUM RING, center round diamond about .65 carat, with four minute diamond chips 700-900

270 DIAMOND AND WHITE GOLD PENDANT, round diamond about .40 carat, with silver neck chain 400-500

271 DIAMOND AND EIGHTEEN KARAT WHITE GOLD RING, three small diamonds about .15 carat each, with eighteen smaller side diamonds 250-325

272 DIAMOND AND WHITE GOLD SOLITAIRE RING round diamond about .35 carat 250-300

273 DIAMOND AND PLATINUM RING, center diamond about .40 carat, with four side diamonds. From J. E. Caldwell & Co. 500-650

274 EMERALD, DIAMOND AND FOURTEEN KARAT YELLOW GOLD PENDANT, fancy cut heart shaped emerald about 2.90 carats, with .25 carat diamond 900-1,100

275 FOURTEEN KARAT YELLOW GOLD, OPAL AND DIAMOND CLUSTER RING, oval opal about 4.00 carats, surrounded by eighteen small diamonds with a total weight of approximately 1.80 carats 1,000-1,300

276 WHITE GOLD AND DIAMOND FILIGREE CHATELAINE PIN, set with five small diamonds, white gold neck chain 175-250

277 YELLOW GOLD AND DIAMOND CLUSTER RING, circular with five small diamonds 475-600

278 DIAMOND, ZIRCON AND PLATINUM BROOCH, two oval zircons about 2.00 carats each, twenty-eight baguette and twenty-three small round diamonds 700-900

279 UNMOUNTED DIAMOND, weighing approximately 2.65 Carats 2,300-2,800

280 YELLOW GOLD AND DIAMOND CHATELAINE PIN, floral design set with one hundred and two diamonds 700-900

281 DIAMOND AND YELLOW GOLD SOLITAIRE RING, round diamond about .75 carat 600-800

282 DIAMOND AND PLATINUM FLEXIBLE BRACELET, thirty-seven round diamonds with a total weight of approximately 6.75 carats 3,500-4,500

283 LADY'S DIAMOND AND PLATINUM DINNER RING, center emerald cut bronze diamond about 3.20 carats, flanked by two fancy cut triangular diamonds about .85 carat each, eight graduated baguette and eight small round diamonds. By Cartier 7,000-9,000

284 DIAMOND AND WHITE GOLD RING, center round diamond about 2.00 carats, with six tiny side diamonds 2,000-2,500

285 DIAMOND AND PLATINUM ENGAGEMENT RING, round diamond about 1.15 carats, with eight small side diamonds 1,100-1,300

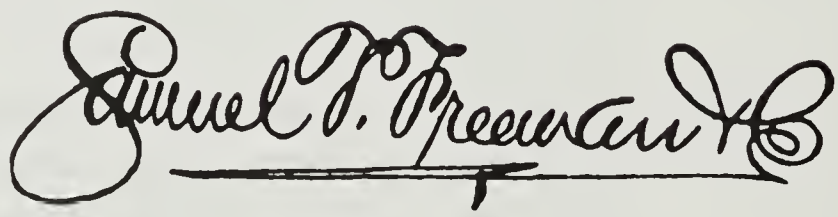

RECEIVED
DEC 13 1983
LIBRARY, N.M.M.A.

Seed Pearl Earrings and Brooch, Lot #105

from 10:00 A.M.–4:00 P.M.
Friday, December 16
from 10:00 A.M.–12:00 noon

Catalogues $3.00 by mail

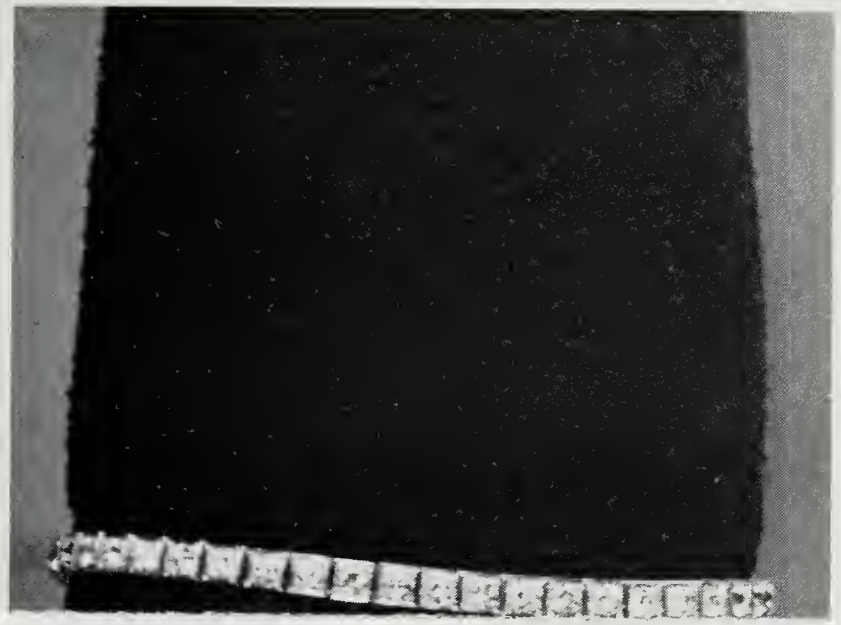

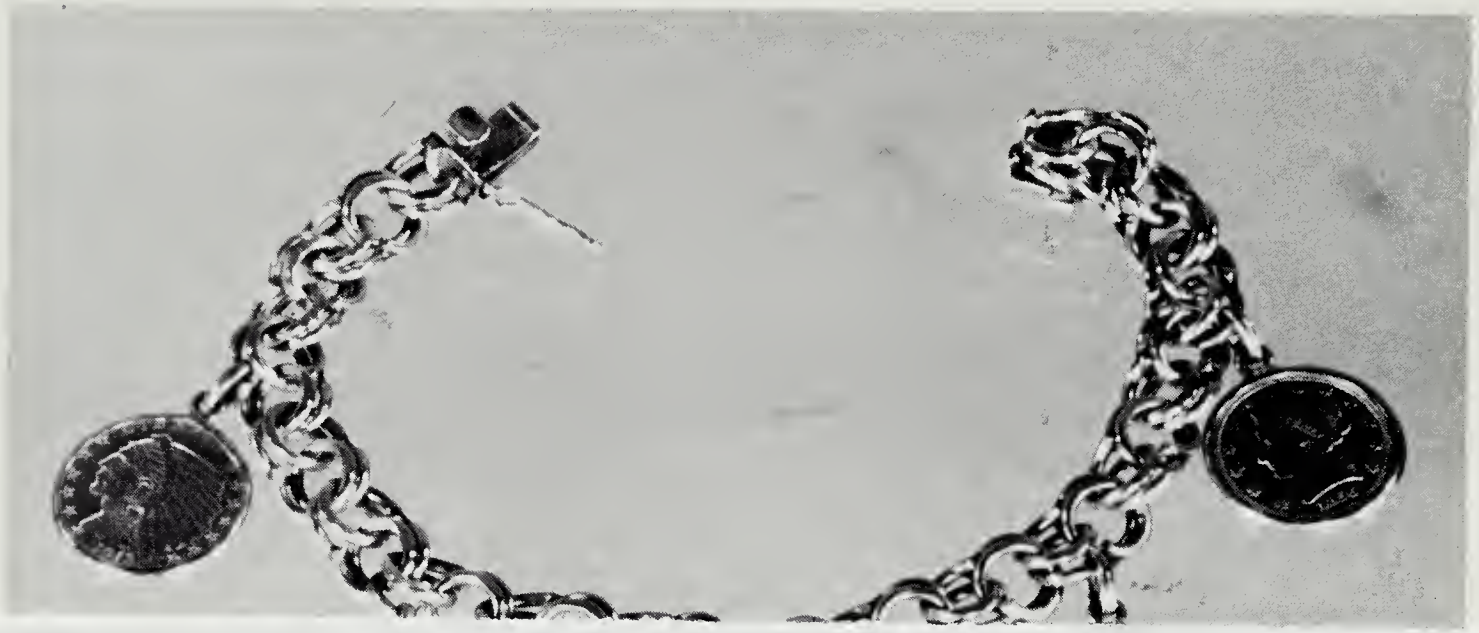

Diamond and Platinum Flexible Bracelet, weight 6.75 carats, Lot #282

American Gold Coin Charm Bracelet, Lot #209

In Our Fifth Floor Salesroom

Samuel T. Freeman & Co.

1808 CHESTNUT ST., PHILA., PA. 19103
(215) 563-9275

AT PUBLIC AUCTION

A COLLECTION OF FINE JEWELRY
FROM THE ESTATE OF THE LATE BERNARD FEUERSTEIN
AND OTHER ESTATES AND PRIVATE ACCOUNTS

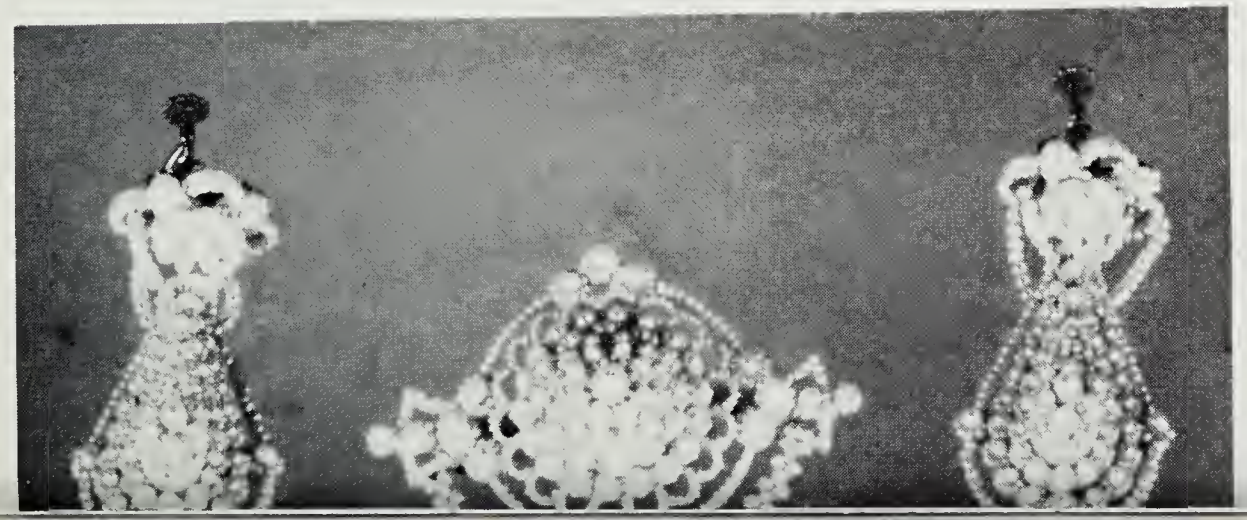

SALE:
Friday, December 16, 1983
at 1:00 P.M.

EXHIBITION:

Integrity SAMUEL T. FREEMAN & CO. AUCTION EST. 1805 *Since 1805*

THE METROPOLITAN
MUSEUM OF ART

Thomas J. Watson Library